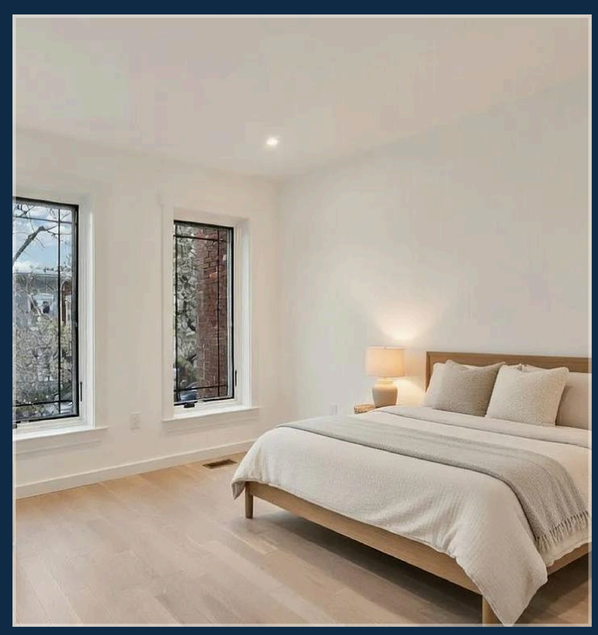

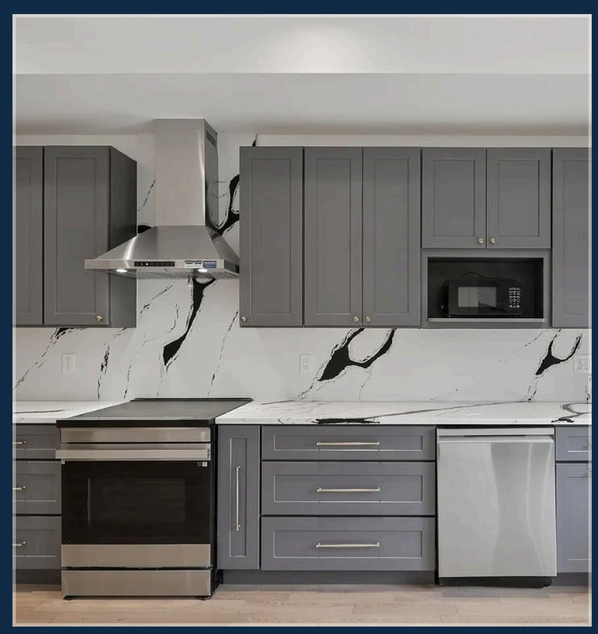

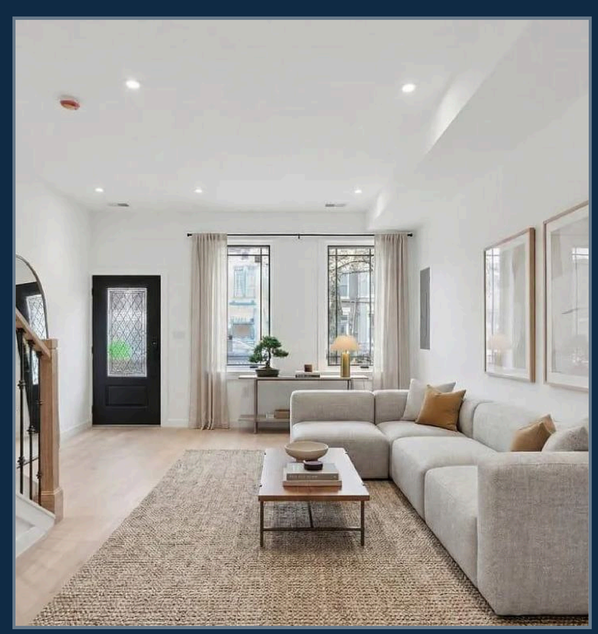

**98**

WALK SCORE
RESTAURANTS, PARKS, SHOPPING AND METRO ACCESS NEARBY

DMV PREMIER PROPERTIES

REMAX Galaxy

NORTHWEST WASHINGTON

## 55 P St NW

Washington, DC 20001
Modern Luxury in the Heart of Northwest Washington

SOPHISTICATED CITY LIVING

**Modern Luxury in the Heart of Northwest Washington**

# 55 P St NW Washington, DC 20001

| 3 | 2.5 | 1,600 |
|---|---|---|
| BEDROOMS | BATHROOMS | SQUARE FEET |

Beautifully renovated from top to bottom, this exceptional residence blends timeless architecture with contemporary luxury. Every detail has been thoughtfully curated—from the spa-inspired primary suite to the custom chef's kitchen—creating a home designed for effortless living and elegant entertaining.

## PROPERTY HIGHLIGHTS

- 3 spacious bedrooms
- 2.5 designer bathrooms
- 1,600 sq. ft.
- Secure private parking
- Beautifully renovated throughout

## LUXURY FEATURES

- Luxurious primary suite with spa-inspired bath
- Double vanity and oversized dual shower
- Chef's kitchen with stainless steel appliances
- Custom cabinetry and premium finishes
- Stylish built-in wine bar
- Expansive windows and skylights
- Bifold patio doors for seamless indoor-outdoor living
- Bidet-equipped bathrooms
- Two secure private parking spaces

## Why You'll Love This Home

Designed for modern urban living, this beautifully renovated home offers bright open spaces, elegant finishes, and exceptional comfort. Whether entertaining around the custom wine bar, relaxing in the luxurious primary suite, or enjoying the abundance of natural light, every space has been crafted with style and functionality in mind.

Ideally situated in Northwest Washington, enjoy a 98 Walk Score, easy access to NoMa–Gallaudet U and Mt. Vernon Sq/Convention Center Metro stations, plus nearby parks, dining, shopping, and entertainment.

**Khalida "Kay" Bajwa**
(202) 978-4217 • kay@dmvpremierproperties.com
www.dmvpremierproperties.com • DMV Premier Properties | RE/MAX Galaxy


SCAN TO VIEW THE FULL LISTING