CAPITOL HILL LIVING • WASHINGTON, DC

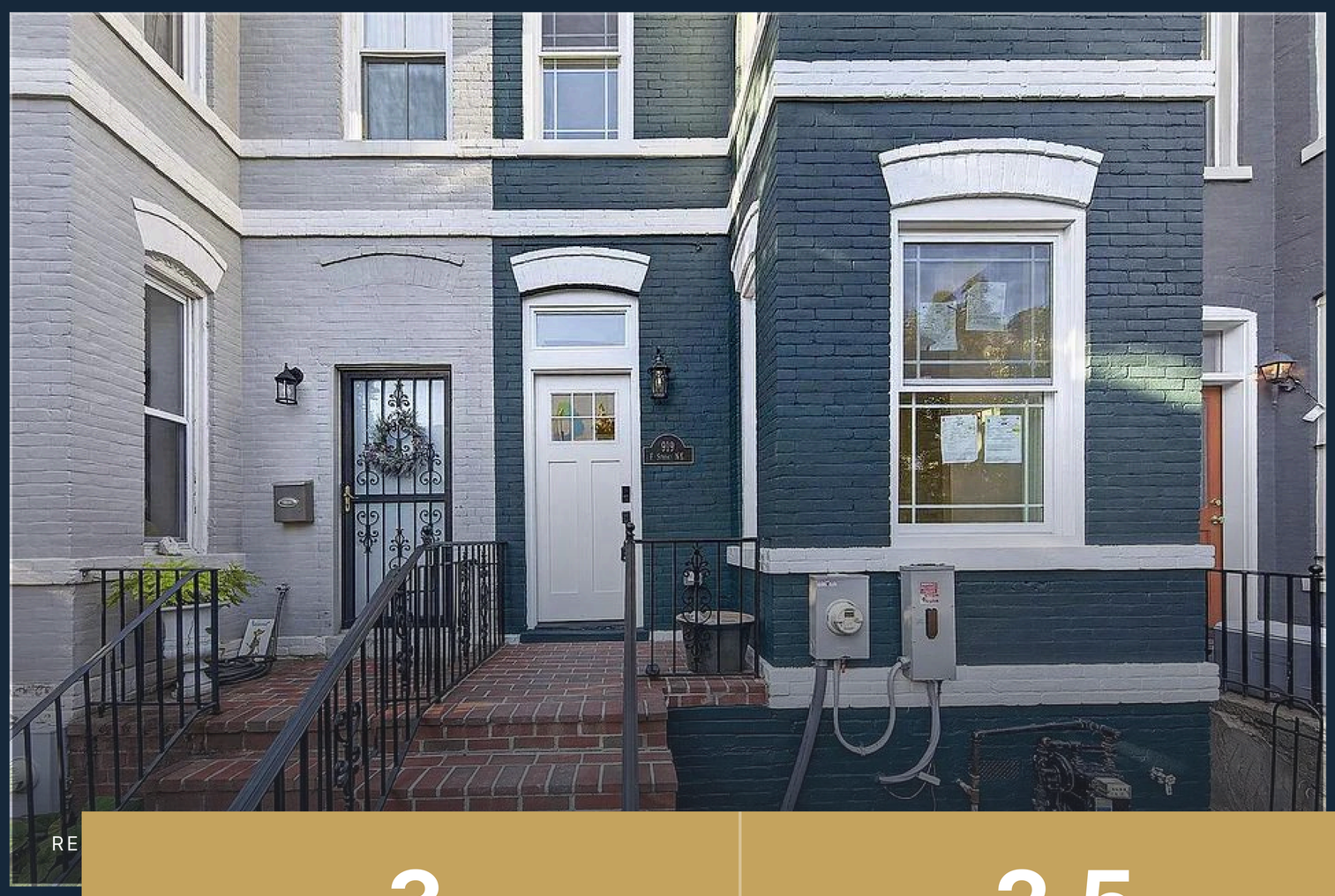

HISTORIC CHARACTER. MODERN LUXURY.

# 919 F St NE

**Washington, DC 20002**

*Behind its timeless 1912 brick façade lies a meticulously rebuilt home.*

***Now on the Market***

| 3 | 2.5 | 1,384 |
|---|---|---|
| BEDROOMS | BATHROOMS | SQUARE FEET |

## A Complete Transformation

Behind its timeless 1912 brick façade lies a meticulously rebuilt home, thoughtfully redesigned from the studs up with all-new framing, plumbing, electrical, and HVAC systems. This exceptional Capitol Hill residence offers the rare blend of historic charm and modern craftsmanship, delivering the comfort and confidence of new construction.

### PROPERTY HIGHLIGHTS

- 3 spacious bedrooms
- 3 designer bathrooms
- 1,384 sq. ft.
- Fully renovated from the studs up
- Fee-simple ownership—no condo fees

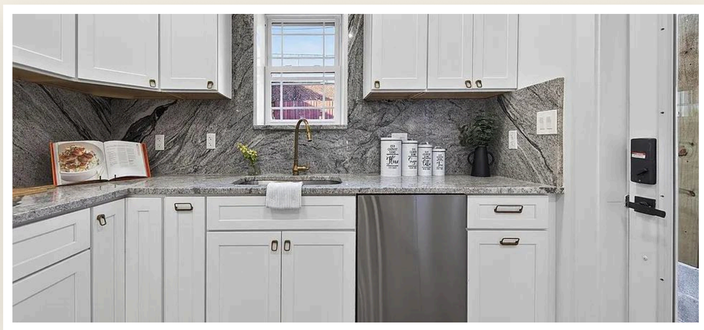

### LUXURY FEATURES

- Chef-inspired kitchen with premium finishes
- Stainless steel appliances
- Expansive open-concept living area
- Oversized windows and skylights
- Beautifully appointed designer bathrooms
- Spacious private backyard
- High-end craftsmanship throughout
- All-new plumbing, electrical, HVAC and framing

### WHY YOU'LL LOVE THIS HOME

Designed for today's lifestyle, this beautifully staged home offers bright open living spaces, premium finishes, and seamless indoor-outdoor living. The spacious private backyard creates the perfect setting for entertaining or relaxing, while the thoughtfully renovated interior provides comfort, style, and peace of mind.

Perfectly positioned just moments from the H Street Corridor, Stanton Park, restaurants, cafés, shopping, and Metro access, enjoy one of Capitol Hill's most vibrant and walkable neighborhoods.

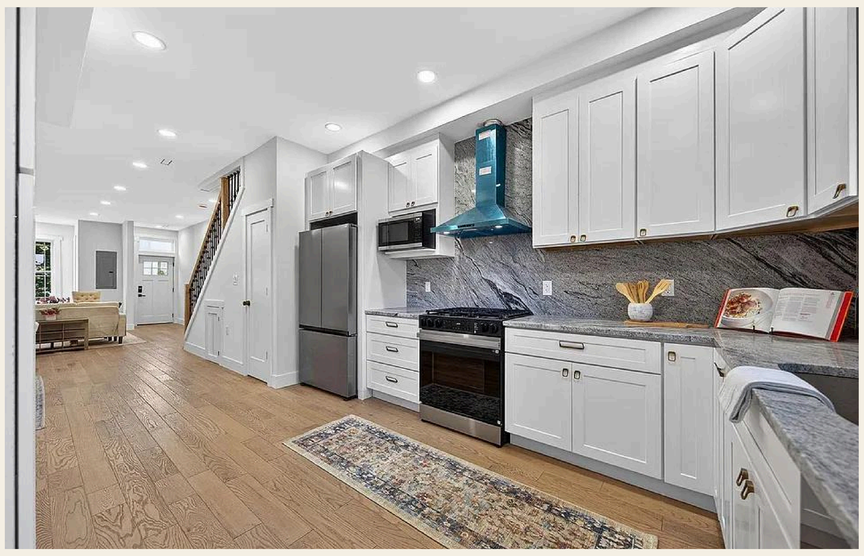

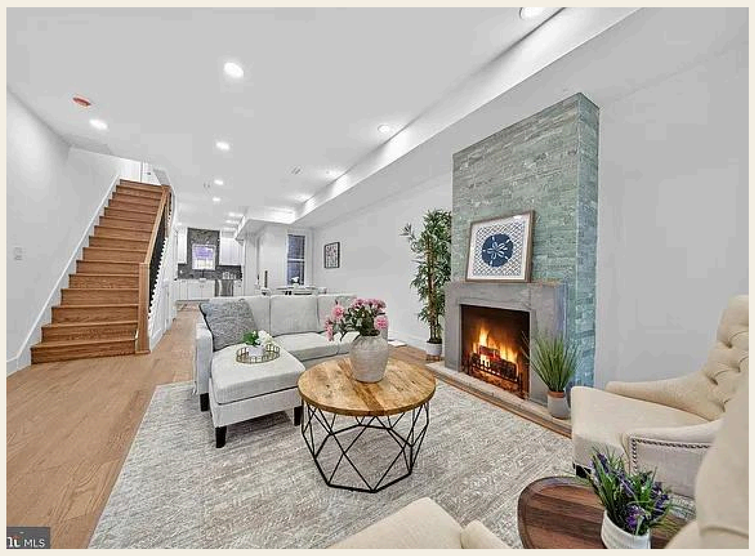

**Khalida "Kay" Bajwa**
Direct: (202) 978-4217 • kay@dmvpremierproperties.com
www.dmvpremierproperties.com

SCAN TO VIEW
THE FULL LISTING